TO THEE, OUR COUNTRY

SONG

BY

E. C. AIKEN

Price 50 cents

Published and Sold
By
THE H. Kirkus-Dusdale Co.
INCO.
(THE BIG MUSIC PUBLISHERS)
WASHINGTON D.C.

To Thee, Our Country

By E. C. AIKEN

Tempo di Marcia

To Thee, our Coun - try, best of all, We lift our song in glad re -
To Thee, our Coun - try, O - cean rimmed From lak-ed North to South - land

frain, And lest in Er - ror's way we fall, The Al -
coast, Thine arms out - stretch, Thy smile doth win, All

Copyright 1913 by E. C. Aiken.

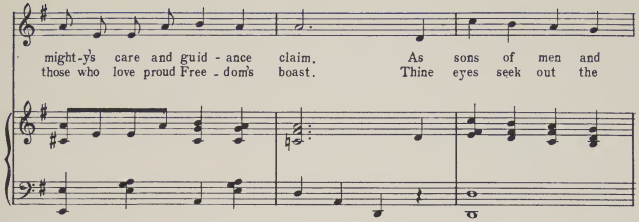
might-y's care and guid - ance claim. As sons of men and
those who love proud Free - dom's boast. Thine eyes seek out the

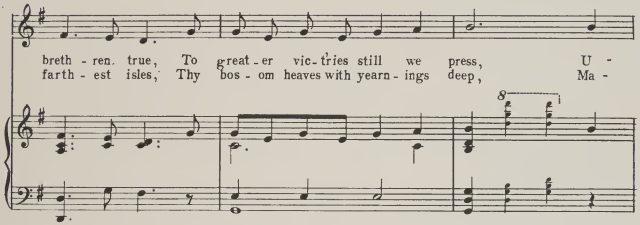
breth - ren. true, To great - er vic - tries still we press, U -
farth - est isles, Thy bos - om heaves with yearn - ings deep, Ma -

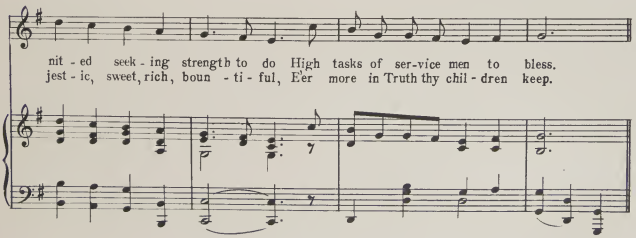
nit - ed seek - ing strength to do High tasks of ser - vice men to bless.
jest - ic, sweet, rich, boun - ti - ful, E'er more in Truth thy chil - dren keep.

CHORUS

Oh guide us and keep us Great Ru - ler, our King, To man - hood's high Ha ven, All Na - tions soon bring.

3

To Thee, our Country, great and free
We sing today with joyous Hosts,
Now passed to camp around the Tree
That blooms on Life's Eternal Coasts.
We love and laud with loud acclaim —
Their lives, blest heritage, Heaven given,
Great Love, give us with them to join
At last, no more by conflict riven.

4

To Thee, our Country, Homeland dear,
Eagle and dove, fit emblems thine,
Chaste folds of Stars, Red, White and Blue,
Heav'n grant o'er all may wave sublime,
And when on yonder Ramparts bright,
Great Leader, sounds Thy voice of cheer,
We'll sing of Peace and praise Thy Name
For victories all, thru Love, o'er Fear.

Try this on your Piano
A Leap Year Proposal

Words by
D. W. ANNIS

Music by
GENEVIEVE SCOTT

Valse moderato

mf

As I walked out one ev - 'ning, A - long with a la - dy
She stopped and plucked it from its stem, And gave it un - to
She stood be- fore me like a queen, While her eyes they filled with

fair, To view the fields and mead - ows green, And
me, Say - ing, "A tok - en of true love, Ac-
tears, I said to her, "My la - dy fair, We'll

Copyright 1913 by D. W. Annis. 17300

Send 15¢ for a complete copy of this popular number
THE KIRKUS DUGDALE Co., Publishers,
WASHINGTON, D. C.